

Alto Tornado Preliminary Damage Assessment

- tornado swath
- Cover**
- pine
- oak-pine
- hardwood
- nonforest

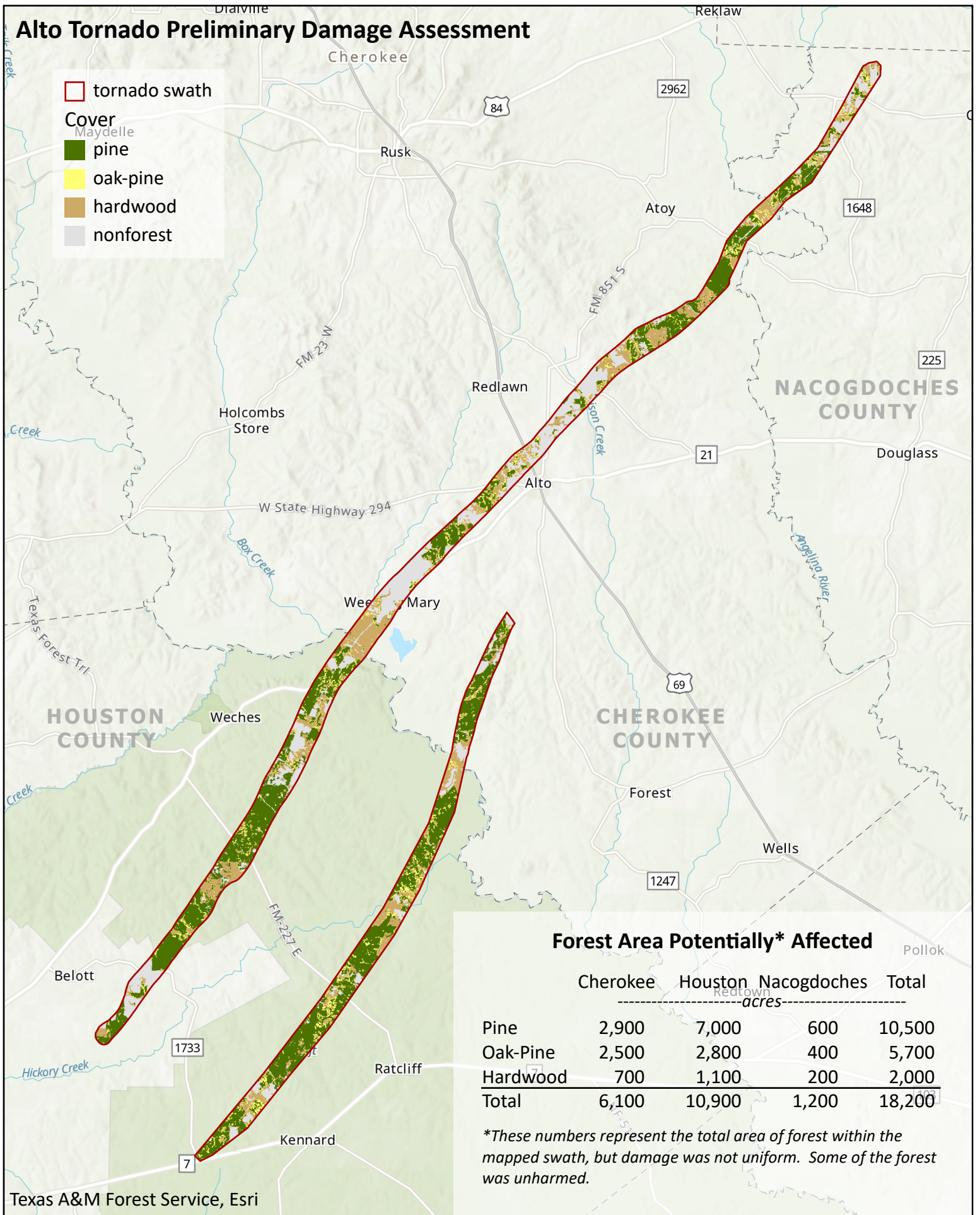

Forest Area Potentially* Affected

| | Cherokee | Houston | Nacogdoches | Total |
|--------------|-------------------------|---------------|--------------|---------------|
| | ----- acres ----- | | | |
| Pine | 2,900 | 7,000 | 600 | 10,500 |
| Oak-Pine | 2,500 | 2,800 | 400 | 5,700 |
| Hardwood | 700 | 1,100 | 200 | 2,000 |
| Total | 6,100 | 10,900 | 1,200 | 18,200 |

**These numbers represent the total area of forest within the mapped swath, but damage was not uniform. Some of the forest was unharmed.*

Texas A&M Forest Service, Esri

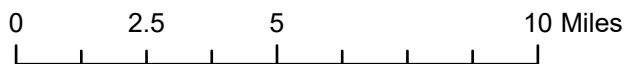

Map prepared by Rebekah Zehnder
Forest Analytics, 4/18/2019